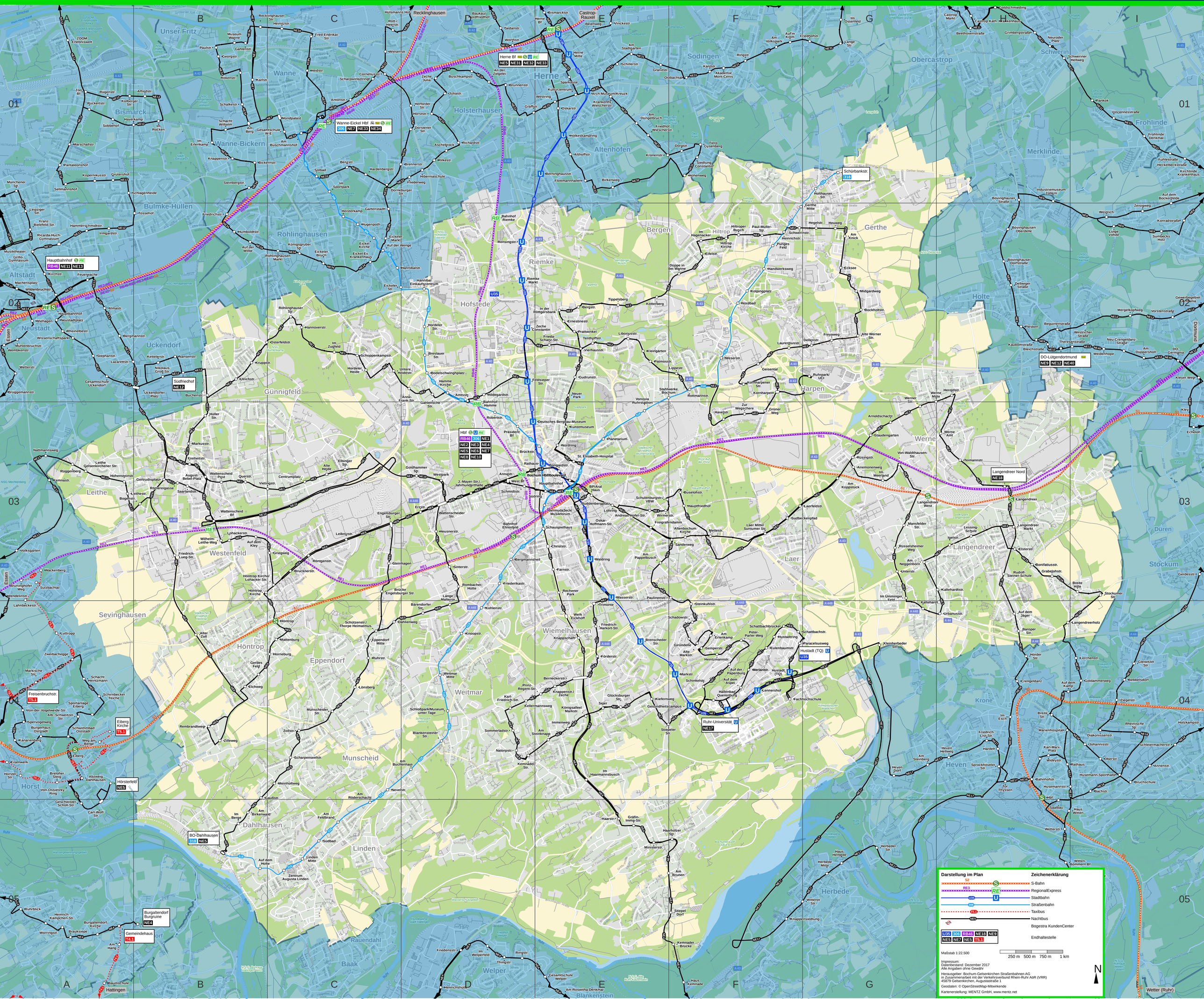NachtNetz Bochum